Saigon Pho



Must Order!

Fried Vegetable Rolls *3pcs* **$12**

Mackerel Fish Cake **$12**

Har Geong Gà ★ **$14**
most tasty fried chicken!

Summer Floss Rolls *3pcs* **$14**
tasty spring rolls with meat floss filling

Summer Spring Rolls *3pcs* **$14**
iconic vietnamese spring rolls filled with rice noodle, lettuce, pork and prawn

Chicken Spam Cubes ★ **$15**

Crispy Wantons **$15**

Muar "Otah Otah" **$15**
malaysian style spicy fish patty

Salted Fried Squid **$16**

"Viet" Chicken Wings *3pcs* **$17**

Garlic Beef Cubes **$18**

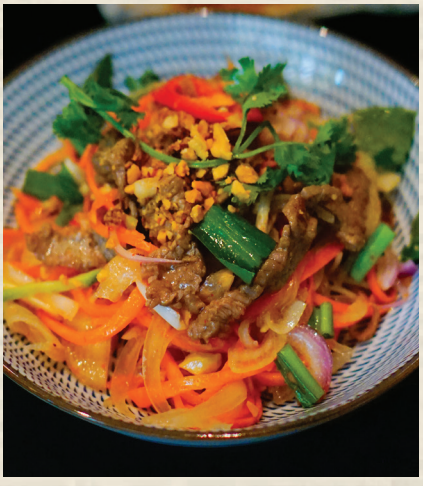

Salad

Green Mango Salad **$14**
mango, carrot, laksa leaves, lime

Chicken Salad **$15**
chicken, onion, laksa leaf, cabbage

Potato Salad **$15**
mashed up potato, tri-coloured vegetables, chunky cucumbers, special flavoured vietnamese mayonnaise, fresh herbs

Beef Salad **$16**
beef, prawn crackers, onion, carrots, peanuts, fresh herbs, lime, chili

Good for Sharing

Saigon Fried Chicken ★ **$26**
fried chicken marinated with ginger lemongrass served with special sauce & sweet potato fries

Fish & Chips, Da Nang Style **$28**
fried fish fillet, pickled carrots served with dipping sauce & sweet potato fries

"Singapura" Satay LOCAL'S FAVOURITE! **$28**
10pcs chicken meat skewers served with peanut sauce

★

Hanoi Charred Ribeye **$35**
180g flame grilled ribeye, fried potato & special viet sauce

Prices are subject to GST & any other applicable surcharges & fees. Visuals are for illustration purposes only.



The Best Pho You Have Ever Tasted!

Beef Pho *Vietnamese Rice Noodle Soup*

phở served with broth, rice noodles, sliced onions, herbs and bean sprouts

Sirloin Beef Phở $20
lightly poached sliced sirloin

Premium Ribeye Beef Phở ★ $22
lightly poached sliced premium ribeye

Duo Meat & Meatballs Phở ★ $26
lightly poached sliced sirloin, sliced ribeye & fried meatballs

Metabo Phở $28
sliced sirloin, brisket, beef tripe, beef tendon & fried meatballs

Triple Meat Phở $28
lightly poached sirloin, sliced ribeye & cooked brisket

Collagen Phở ★ $30
fatty ribeye meat, oxtail & beef tendon

Chicken Pho

phở served with broth, rice noodles, sliced onions, herbs and bean sprouts

Kampong Chicken Phở $20
hand pulled tender shredded chicken meat

Protein Chicken Phở $22
poached chicken breast meat

Sakura Chicken Phở ★ $24
chicken thigh meat & fried chicken meatballs



Wagyu Beef Pho

Nihon Wagyu Phở $34
a5 kagoshima wagyu pho

Wagyu Combo Phở $38
wagyu beef, beef tendon, oxtail, beef tripe & fried meatballs

★ **Power Wagyu Phở** *(must try!)* $48
lightly poached & seared fatty wagyu beef

Catch up more news with our social media **@bepmai.sg**

Add Ons *(Pho)*

Noodles	$2	Brisket	$6
Rice	$2	Beef Meatballs	$7
Soup	$3	Sliced Sirloin	$7
—		Beef Tripe	$8
Egg	$3	Beef Tendon	$8
Bean Sprouts & Mixed Vegetables	$4	Sliced Ribeye	$8
Shimeji Mushrooms	$5	Oxtail	$10
—		Wagyu Beef	$14
Chicken Meatballs	$5		
Chicken Meat	$6		

For any dietary needs, allergies or special requests, just let our staff know and we'll be happy to help!

Prices are subject to GST & any other applicable surcharges & fees. Visuals are for illustration purposes only.

Dry Pho



$22
Beef Brisket Dry Phở
beef brisket, sunny side egg, rice vermicelli served with beef soup

$22
Meatball Dry Phở
beef brisket, beef meatballs, shredded cucumber, rice vermicelli served with beef soup

$22
Vegetarian Dry Phở
sautéed asparagus, mushroom, tofu, cherry tomatoes, rice vermicelli

— add chicken soup +$3 / sunny side egg +$3

$24
Prawn Dry Phở
prawns, fish cake, rice vermicelli served with chicken soup

Prices are subject to GST & any other applicable surcharges & fees. Visuals are for illustration purposes only.

The Dish That Even Presidents Fell in Love With

A Hanoi icon that made headlines worldwide.

Simple, iconic, unforgettable.



Bun Cha

Dry Rice Noodles

Kampong Chicken Bun Cha **$22**
shredded chicken meat, rice vermicelli, served with chicken soup

"Mai" Bun Cha (favourite!) **$22**
fish cake, cuttle fish crisp, rice vermicelli, served with chicken soup

Grilled Chicken Bun Cha ★ **$24**
hanoi street style grilled chicken, rice vermicelli, served with pickled sauce by the side
— add chicken soup +$3

Beef Yakiniku Bun Cha ★ **$26**
seared marinated brisket, rice vermicelli, served with pickled sauce by the side
— add chicken soup +$3

Chay Bun Cha **$26**
grilled asparagus, corn, shimeji mushrooms, tomato, apple, rice vermicelli, served with pickled sauce by the side
— add chicken soup +$3



Prices are subject to GST & any other applicable surcharges & fees. Visuals are for illustration purposes only.


HÀNG DỪNG



Prices are subject to GST & any other applicable surcharges & fees. Visuals are for illustration purposes only.



Special Bánh Xèo *Vietnamese Savoury Pancake*

9" South Central Vietnam Pancake served with traditional fish sauce broth

Vegetable Bánh Xèo **$22**
rice flour pancake, tofu, avocado, bean sprouts, mushroom, fresh herbs

Chicken Bánh Xèo **$24**
rice flour pancake, chicken, bean sprouts, fresh herbs

Seafood Bánh Xèo **$26**
rice flour pancake, tuna, prawn, bean sprouts, fresh herbs

Crab & Spam Bánh Xèo **$28**
rice flour pancake, crab meat, spam luncheon meat, bean sprouts, fresh herbs

Add Ons *(Banh Xeo)*

Bun Noodles *(recommended!)*	**$4**
Dipping Sauce	**$4**

For any dietary needs, allergies or special requests, just let our staff know and we'll be happy to help!

Prices are subject to GST & any other applicable surcharges & fees. Visuals are for illustration purposes only.

Asia's Most Beloved Comfort Food: Fried Rice

Chicken Fried Rice $18
fried rice with chicken and garlic

Vegetarian Fried Rice $18
fried rice with sautéed fresh green vegetables

Beef Fried Rice $20
sautéed onions with sirloin meat and green vegetables

Spam & Sunny Egg Fried Rice ★ $20
fried rice with spam and sunny side egg

Seafood Fried Rice $22
fried rice with mixed seafood

Add On
— beef soup / chicken soup +$3
— sunny side egg +$3



From bustling night markets to family kitchens, fried rice has earned its place as the dish everyone turns to for comfort.

Wok-tossed over fierce flames, each grain is smoky, fluffy, and bursting with flavour, a humble classic loved across generations.

In Vietnam, it's a late-night favourite, often paired with pickles or a squeeze of lime for that extra kick.

Did You Know?

In Vietnam, fried rice is often shaped into a round mound or ring before serving! A simple but charming touch that makes it feel extra special.

It's also a popular breakfast dish, with families transforming leftover rice into fried rice and topping it with pickled vegetables and a fried egg.

Prices are subject to GST & any other applicable surcharges & fees. Visuals are for illustration purposes only.



FROM MAMA'S POT

A LITTLE TASTE OF HOME, WARMTH IN EVERY SIP

$16
CHICKEN BROTH WITH LETTUCE & EGG

$22
BEEF BROTH WITH SIRLOIN BEEF & CHYE SIN

$18
BEEF BROTH WITH LETTUCE & BEEF MEAT BALLS

$22
DUMPLING SOUP WITH SHRIMP DUMPLINGS IN CHICKEN BROTH

$18
SPICY TOFU SEAWEED SOUP

ADD FRAGRANT RICE +$3

Prices are subject to GST & any other applicable surcharges & fees. Visuals are for illustration purposes only.

Asian Inspired *Mai's fusion!*



"Guangzhou" Phở ★ **$26**
shrimp dumplings and fried wantons with rice noodles in chicken broth

Seafood Tom Yam Phở (spicy!) **$26**
prawn, squid, wantons and tofu with rice noodles in spicy tom yam soup



Freshly Squeezed Fruit Juices

It's thirst-quenching!

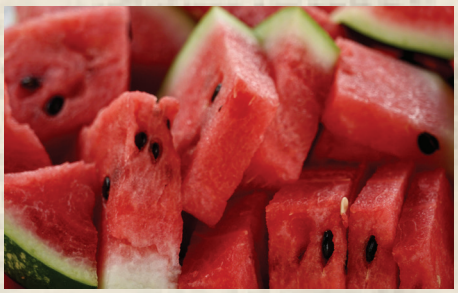

Apple Juice	**$12.5**	**Watermelon Juice**	**$12.5**
Orange Juice	**$12.5**		



Prices are subject to GST & any other applicable surcharges & fees. Visuals are for illustration purposes only.

Vietnamese Coffee



Traditional Vietnamese Drip Black Coffee *(Hot / Iced +$1)*	**$5**
Traditional Vietnamese Drip White Coffee ★ *(Hot / Iced +$1)*	**$5**

Specialty Drinks

all drinks are served cold



Pandan Lemongrass ★	**$7**
Ginger Lemongrass ★	**$8**
Pure Lemongrass	**$8**
Kumquat Lemongrass	**$9**
Mint Lemongrass	**$9**
Plum Lemongrass	**$10**
Saigon Coconut Kumquat ★	**$10**
Fresh Coconut	**$11**
Salted Plum & Orange Tea ★	**$12**

Beer

Tsingtao 2000 *(Can)*	**$8**
Corona *(Bottle)*	**$10**
Heineken *(Bottle)*	**$10**
Asahi *(Bottle)*	**$12**
Saigon Bia *(Bottle)*	**$12**

G

Happy with your experience?
Leave us a **Google** review!

Prices are subject to GST & any other applicable surcharges & fees. Visuals are for illustration purposes only.